TABKO!

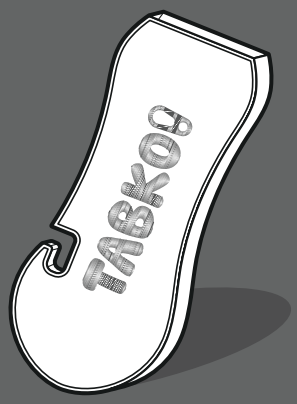

TABKO L

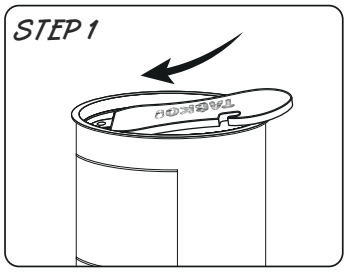

1. Slide the TABKO opener all the way onto the food can tab and lift.
1. Gurnite TABKO otvarač skroz do kraja jezičaka konzerve i podignite.

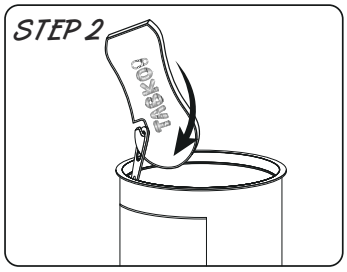

2. Then place tab into TABKO opener built-in hook and rotate downward to peel back lid.
2. Zatim stavite jezičak u ugrađenu kuku TABKO otvarača i okrenite prema dolje da biste odvojili poklopac.

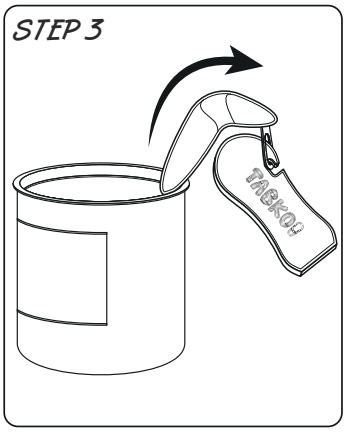

Care & Maintenance:
Wash with warm water, dry thoroughly. Not dishwasher safe. Avoid heat and sunlight.

Warnings:

- This product is not a toy.
- Keep out of reach of children.
- Sharp edges may occur when opening cans.
- Contains an integrated magnet. Keep away from pacemakers and sensitive electronic devices.

Material:
3D printed PLA polymer with integrated magnet. Not intended for prolonged direct food contact.

Country of Origin:
Designed and manufactured in Croatia

Njega i održavanje:
Operite toplom vodom, temeljito osušite. Nije prikladno za pranje u perilici posuđa. Izbjegavajte toplinu i sunčevu svjetlost.

Upozorenja:

- Ovaj proizvod nije igračka.
- Čuvati izvan dohvata djece.
- Prilikom otvaranja limenki mogu se pojaviti oštri rubovi.
- Sadrži integrirani magnet. Držati podalje od pacemakera i osjetljivih elektroničkih uređaja.

Materijal:
3D printani PLA polimer s integriranim magnetom. Nije namijenjeno za dulji izravan kontakt s hranom.

Zemlja podrijetla:
Dizajnirano i proizvedeno u Hrvatskoj

TABKO!

TABKO!

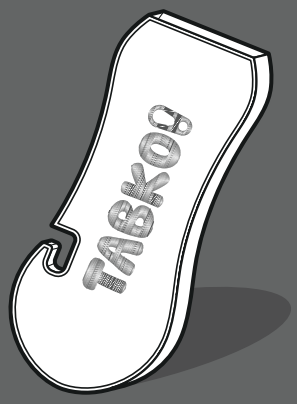

TABKO L

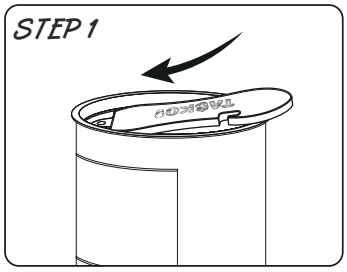

1. Slide the TABKO opener all the way onto the food can tab and lift.
1. Gurnite TABKO otvarač skroz do kraja jezičaka konzerve i podignite.

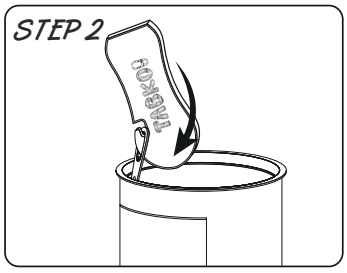

2. Then place tab into TABKO opener built-in hook and rotate downward to peel back lid.
2. Zatim stavite jezičak u ugrađenu kuku TABKO otvarača i okrenite prema dolje da biste odvojili poklopac.

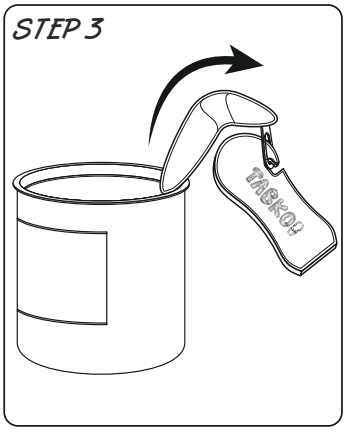

Care & Maintenance:
Wash with warm water, dry thoroughly. Not dishwasher safe. Avoid heat and sunlight.

Warnings:

- This product is not a toy.
- Keep out of reach of children.
- Sharp edges may occur when opening cans.
- Contains an integrated magnet. Keep away from pacemakers and sensitive electronic devices.

Material:
3D printed PLA polymer with integrated magnet. Not intended for prolonged direct food contact.

Country of Origin:
Designed and manufactured in Croatia

Njega i održavanje:
Operite toplom vodom, temeljito osušite. Nije prikladno za pranje u perilici posuđa. Izbjegavajte toplinu i sunčevu svjetlost.

Upozorenja:

- Ovaj proizvod nije igračka.
- Čuvati izvan dohvata djece.
- Prilikom otvaranja limenki mogu se pojaviti oštri rubovi.
- Sadrži integrirani magnet. Držati podalje od pacemakera i osjetljivih elektroničkih uređaja.

Materijal:
3D printani PLA polimer s integriranim magnetom. Nije namijenjeno za dulji izravan kontakt s hranom.

Zemlja podrijetla:
Dizajnirano i proizvedeno u Hrvatskoj

TABKO!

TABKO!

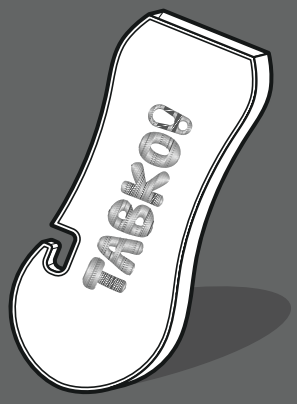

TABKO L

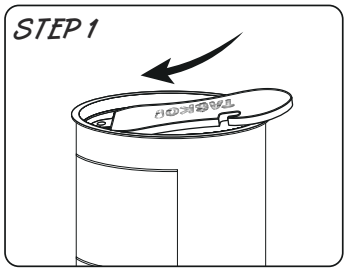

1. Slide the TABKO opener all the way onto the food can tab and lift.
1. Gurnite TABKO otvarač skroz do kraja jezičaka konzerve i podignite.

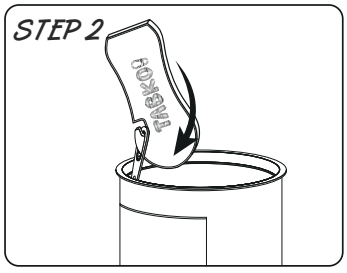

2. Then place tab into TABKO opener built-in hook and rotate downward to peel back lid.
2. Zatim stavite jezičak u ugrađenu kuku TABKO otvarača i okrenite prema dolje da biste odvojili poklopac.

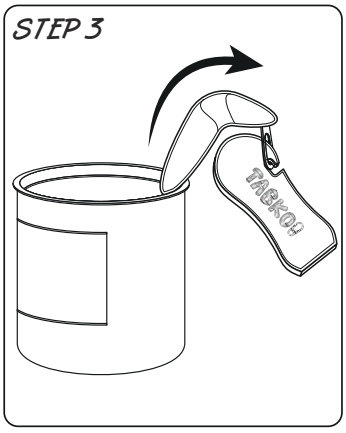

Care & Maintenance:
Wash with warm water, dry thoroughly. Not dishwasher safe. Avoid heat and sunlight.

Warnings:

- This product is not a toy.
- Keep out of reach of children.
- Sharp edges may occur when opening cans.
- Contains an integrated magnet. Keep away from pacemakers and sensitive electronic devices.

Material:
3D printed PLA polymer with integrated magnet. Not intended for prolonged direct food contact.

Country of Origin:
Designed and manufactured in Croatia

Njega i održavanje:
Operite toplom vodom, temeljito osušite. Nije prikladno za pranje u perilici posuđa. Izbjegavajte toplinu i sunčevu svjetlost.

Upozorenja:

- Ovaj proizvod nije igračka.
- Čuvati izvan dohvata djece.
- Prilikom otvaranja limenki mogu se pojaviti oštri rubovi.
- Sadrži integrirani magnet. Držati podalje od pacemakera i osjetljivih elektroničkih uređaja.

Materijal:
3D printani PLA polimer s integriranim magnetom. Nije namijenjeno za dulji izravan kontakt s hranom.

Zemlja podrijetla:
Dizajnirano i proizvedeno u Hrvatskoj

TABKO!